

- *Intrada* -

Andante
Espressivo - Piano

Maestoso

Maestoso

(4)

1

2

3

mf

f

Allegro

4

2 1

mf

4

5

P

CARMEN

Vorspiel

Georges Bizet
(1838-1875)

in A

Nr. 2 Marsch und Chor der Gassenjungen

in A

Allegretto

2. Trp.

32 Solo

FIDELIO

L. VAN BEETHOVEN,
(1770-1827)

Allegro

Tromba
in B \flat

Trompete in B

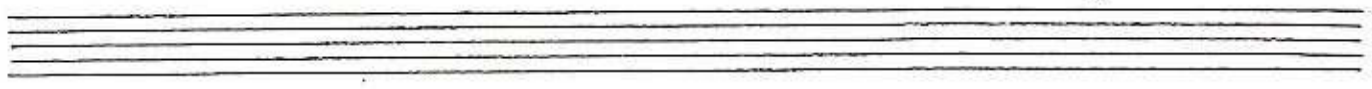

My Fair Lady

Frederick Loewe

♩ = 200

Nr. 4 Ouvertüre und musikalische Szene

in 2 Presto

ff

9

CRIST.

18 7 **26**

marc.

38

marc.

52 *Tempo giusto brillante*

mf

60

68 7

SUITE DE PULCINELLA

5

I. STRAVINSKY

Trumpet (in C)

TOCCATA

(65)

Allegro Solo

mf

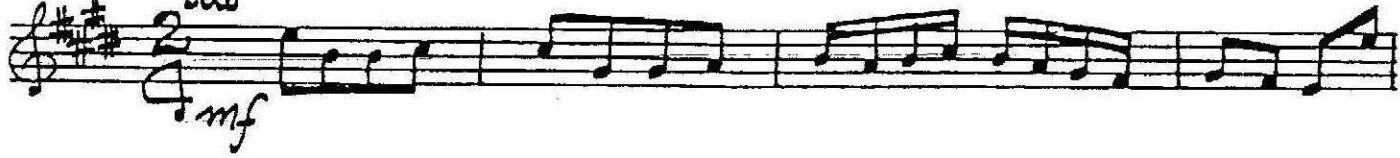

(66)

(67)

(68)

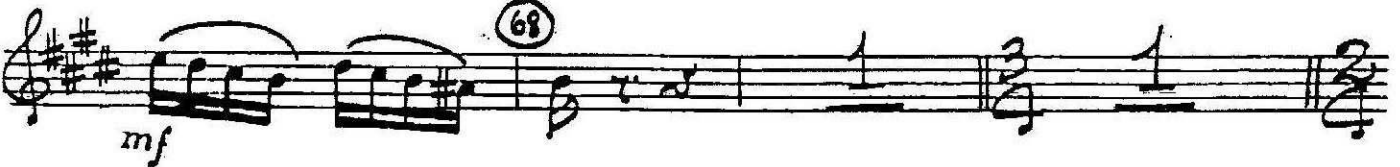

(69)

(70)

Vln. 1^{re}

Solo

(71)

(72)

mf

cresc.

(cresc.)

f

8

Molto Mod^{to}

a) MINUETTO

(100) *P* *CRASC. POCO A POCO* (101) *Rit--* **ATTACCA**

b) FINALE

(102) *Allegro Assai* *ff* *simile* (103) *mf*

SEPTUOR

N°2 Menuet

Tempo di minuetto Moderato

C. SAINT-SAËNS

dolce assai *p* *sempre p*

Trp. en Mib

FALSTAFF

Atto III - Parte I

G.VERDI

Allegro agitato

In *M* 4

8

1

8

2

8

3

ATTILA

N°2 Introduzione

G.VERDI

Tromba I in Do

8 *Allegro assai moderato e grandioso*

RIGOLETTO (Chusid)

G. VERDI

1. PRÉLUDIO

TROMBA I.

in D₆
Andante sostenuto (♩ = 66)

p *pp*

5

21

ppp

PILGER UN FUCHS

Jost MEIER

♩ = 120

Trompette en Ut

mp *mf* *f*

218

mf *f* *sf* *mf* *mf*

2. Bild (A)

225

più f *sord.*

STIFFELIO

Giuseppe VERDI

SINFONIA

TROMBA I.

in Re
Andante $\text{♩} = 60$

34 **6** *p*

45

49

53

57 *ff*

60
